



Please note that all dimensions are approximate.



12 Carol Grove Tullamarine VIC

5  1 

Let's get straight to the obvious, an absolute cracker available to construct your next big development! Whether it be multiple units, townhouses or a rebuild of your dream home (STCA) this solid, wide set block of 627sqm (approx.) offers the perfect foundation for just that! We know how crucial location is, especially when it comes to investing in property? so let's break it down. Delightful street appeal, right in the heart of Tullamarine, where family living is high in demand, you've got public transport, schools and shopping strips only walking distance away, quick easy access onto Melrose Drive and major freeways and a 5-minute drive from Melbourne Airport.

The current home boasts flexible living with 5 good sized bedrooms (one to be converted into a study), two living zones, adjoined kitchen and dining, bright central bathroom (connected to bedroom 3), laundry with WC and large

Price : \$ 705,000
Land Size : 630 sqm
View : <https://www.ypa.com.au/7398045>



Luke Albioli
0403 700 003



Jeremy Pate
0428 085 280

12 Carol Grove, Tullamarine

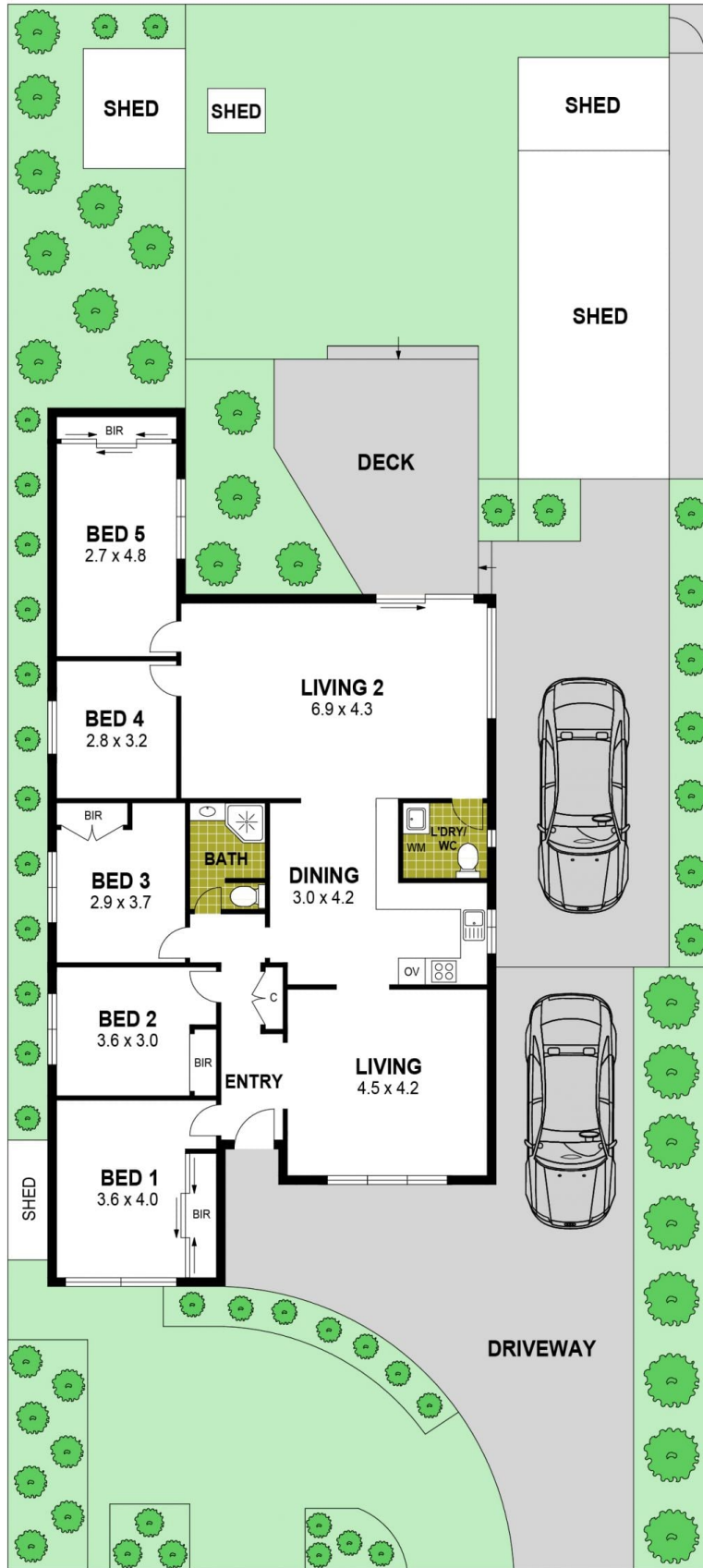

Disclaimer: Whilst every precaution is taken to ensure information provided regarding this property is highly accurate, the measurements are for guidance only and are not to be used for any other purpose. The agency and creators of this illustration deny responsibility for any omissions or errors contained herein, or for practices carried out with further use of these dimensions. Dimensions are taken from the structural walls in each respective room and will be taken on the longest dimension to maintain uniformity across plans.