



4 Mossfield Mews Tullamarine VIC

3 2 1

This classic contemporary style home awaits its lucky new owners. Situated in Tullamarine's premier location, rubbing shoulders with the area's best, it's your opportunity to be amongst it. Offering style and light throughout, upon entry you are greeted with effortless access to the large family living room.

This recently updated home provides 3 bedrooms all enhanced with built-in robes, carpet, and a master with an ensuite. All central to the bathroom facilities and full-sized laundry with external access.

Further enhanced by an open kitchen dining area complimented by the perfect study/ office space and double glazed windows at the front of property and central heating and cooling throughout. The spacious kitchen offers modern white countertops and benchtops contrasted nicely

Price : \$ 740,000
Land Size : 535 sqm
View : <https://www.ypa.com.au/7398021>



Luke Albioli
0403 700 003



Jake Lisner
0437 399 908

4 Mossfield Mews, Tullamarine

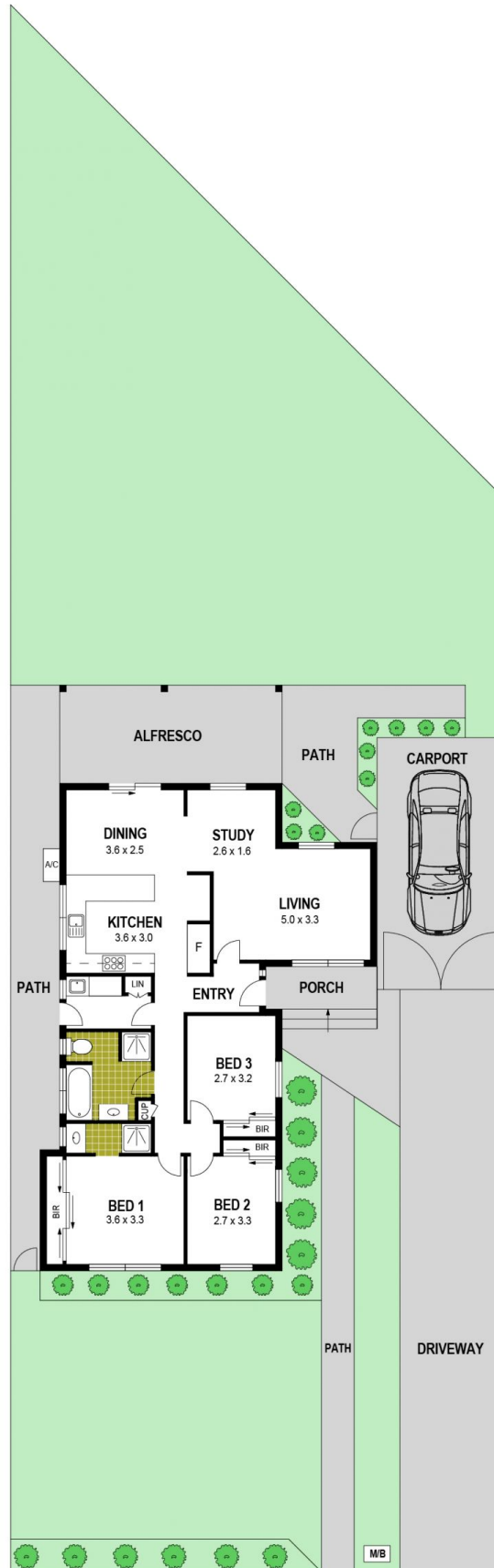
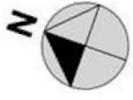

Disclaimer : Whilst every precaution is taken to ensure information provided regarding this property is highly accurate, the measurements are for guidance only and are not to be used for any other purpose. The agency and creators of this illustration deny responsibility for any omissions or errors contained herein, or for practices carried out with further use of these dimensions. Dimensions are taken from the structural walls in each respective room and will be taken on the longest dimension to maintain uniformity across plans.