



2/91 Mickleham Road Tullamarine VIC

2  1  1 

Offering a great floor plan and layout, this well positioned unit situated in the prime location of Tullamarine, is the perfect buy for a first home buyer, downsizer, and investor.

Price : \$ 510,000

View : <https://www.ypa.com.au/7398019>

Presenting an open formal lounge, spacious timber kitchen and a connecting family/meals area.

With two generous sized bedrooms, both including BIRs and carpet throughout, central bathroom and laundry area, and a great sized courtyard, perfect for all your entertainment needs with an undercover area.

Other features include split system air conditioning, gas appliances, single car lock up garage and much more.

With close proximity to shopping strips, parklands, medical facilities and public transport right at your doorstep, and



Luke Albioli
0403 700 003



Alexander Sherriff
0438 212 714

Unit 2/91-93 Mickleham Road

Tullamarine, 3043

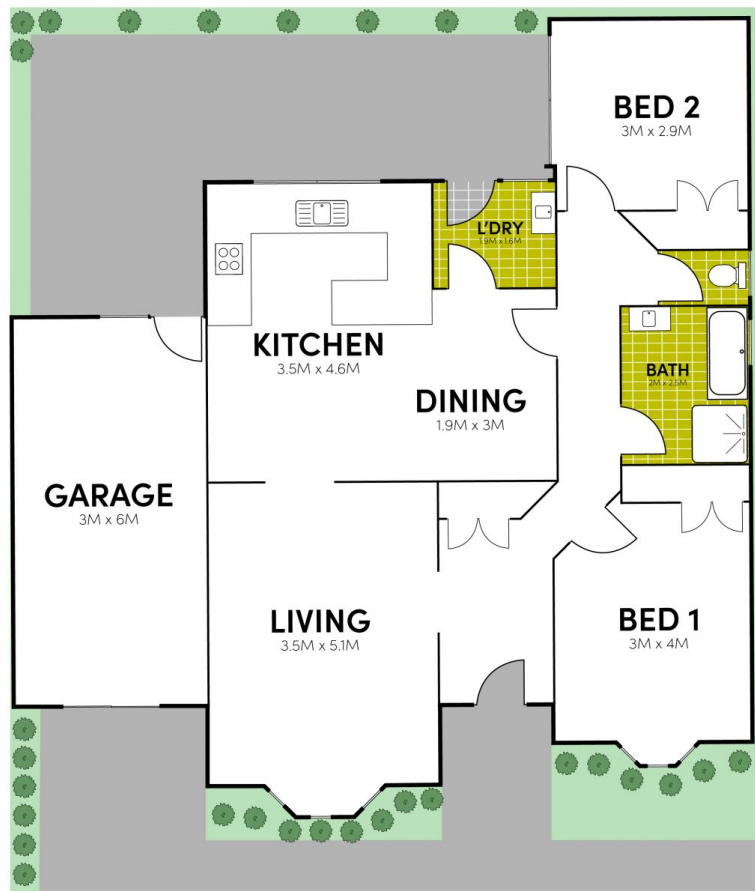

Disclaimer : Whilst every precaution is taken to ensure information provided regarding this property is highly accurate, the measurements are for guidance only and are not to be used for any other purpose. The agency and creators of this illustration deny responsibility for any omissions or errors contained herein, or for practices carried out with further use of these dimensions. Dimensions are taken from the structural walls in each respective room and will be taken on the longest dimension to maintain uniformity across plans.