



13 Heytesbury Crescent Craigieburn VIC

4 2 2

A well presented spacious family home sitting on an expansive size parcel of land. Located in the most sought after Craigieburn precinct and full of abundance and natural light.

Price : \$ 832,000

Land Size : 652 sqm

View : <https://www.ypa.com.au/7396645>

The property home Features:

- ? Wide Entrance Hallway
- ? Formal Lounge
- ? Formal Dining
- ? 4 Bedrooms
- ? Huge Master Bedroom
- ? Ensuite/Spa Bath
- ? Study or 5th Bedroom Downstairs
- ? Built in Robes in All Bedrooms
- ? Walk In Robe in Master Bedroom
- ? Open Plan Kitchen Meals & Family area



Virginia Haroun
0413 432 165

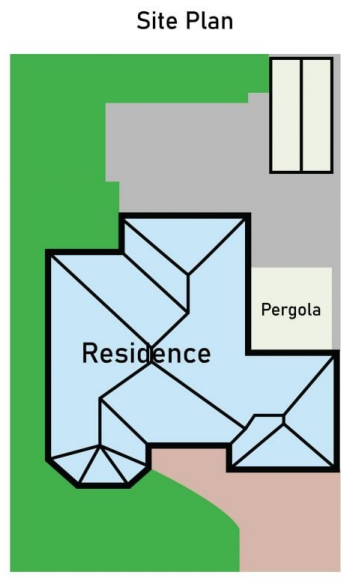
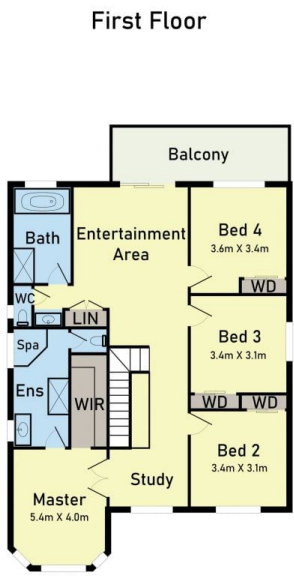

13 Heytesbury Crescent Craigieburn

* Dimensions are approximate and for illustrative purposes only