



2 Burdoo Street Rye VIC

3 2 2

***Please note: Due to the COVID-19 Statewide imposed 7-day lockdown, ALL OPEN FOR INSPECTIONS & SOME AUCTIONS have been rescheduled until further notice or as shown below. Please check back for further updates as they become available.

We will continue to deliver the highest level of service to our clients and employees and all of our employees will remain available via email and phone for support.

Filled with natural light and oozing coastal charm, this quintessential Rye weekender is everything you'll want it to be and more!

With attractive features including rich timber-clad vaulted ceilings, crisp white walls, a cosy wood-burning fire, and desirable north-facing rear yard as well being flanked by low maintenance coastal gardens and located just a short distance to Rye Town Centre - could this charming

Price : \$ 770,000
Land Size : 603 sqm
View : <https://www.ypa.com.au/7393374>



Jade Springer
0437 410 791

2 Burdoo Street, Rye

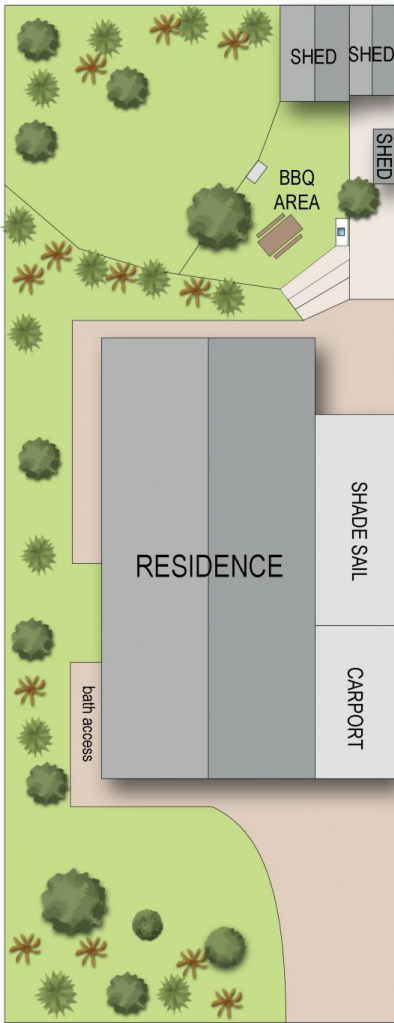

siteplan

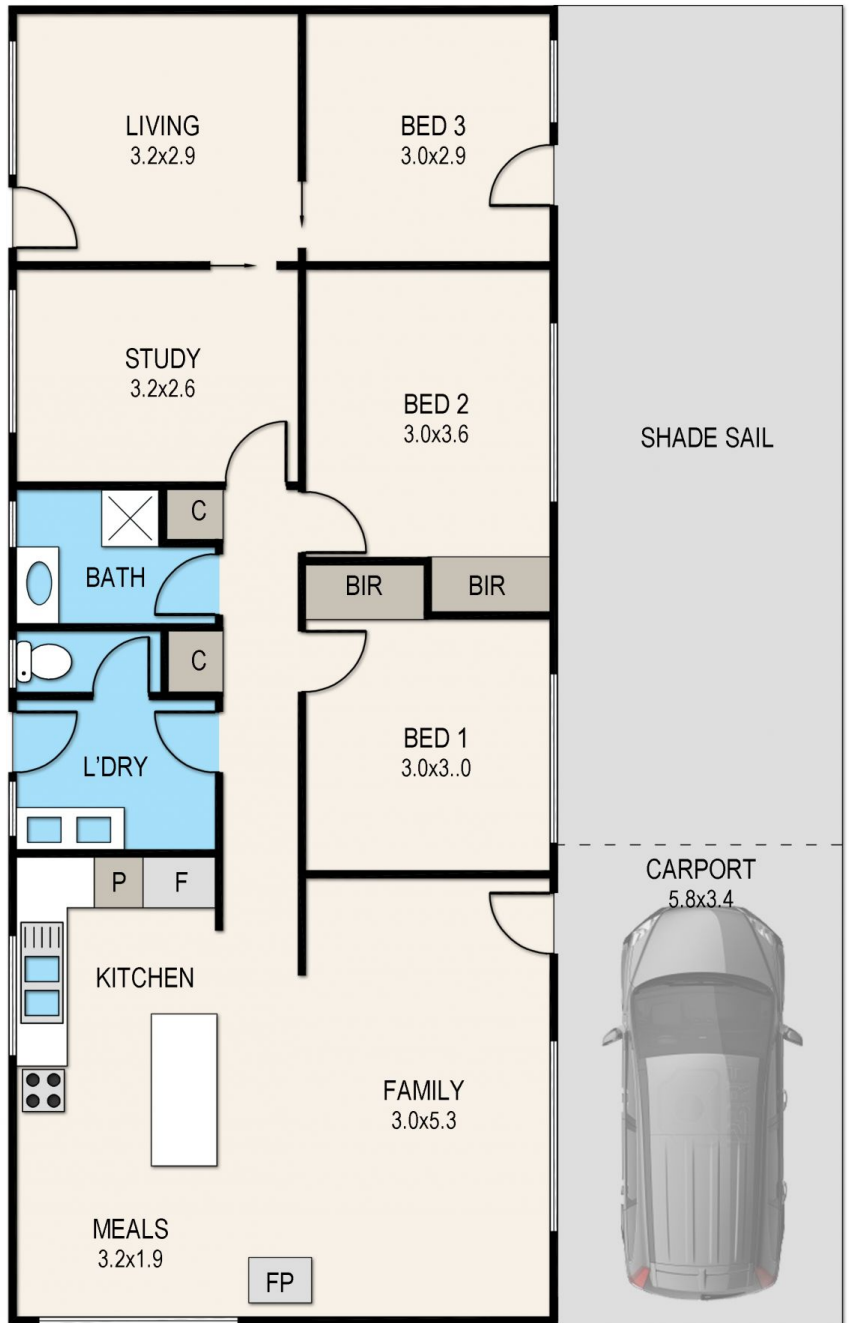

floorplan

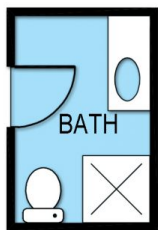

under house
not in position

Whilst every attempt has been made to ensure the accuracy of this floorplan, measurements of doors, windows, rooms and any other items are approximate only. The producer or the agent cannot be held responsible for any errors, omissions or misstatements. This plan is for illustrative purposes only and should be used as such.