



42 Kent Street DROMANA VIC

3  **2**  **2** 

CALL TONY ON 0420 778 401 FOR A PRIVATE INSPECTION

Land Size : 668 sqm
View : <https://www.ypa.com.au/7393223>

A grand representation of statement architecture and masterful craftsmanship, this home of large proportions and considered, thoughtful design is truly one of a kind, for beyond the solid, oversized front door, what awaits is pure magic. Understated elegance and meticulous attention to detail is evident everywhere you look from the beautiful wide staircase of Australian hardwood timber to the carefully selected pendant and gallery style lighting, honed porcelain tiles and plush carpeting throughout. The beautiful sleeping accommodations in this home will have you dreaming your nights away peacefully whilst the master suite on the first floor is fit for a king and queen, offering a large his and her dressing room as well as a



Tony Talarico
0420 778 401

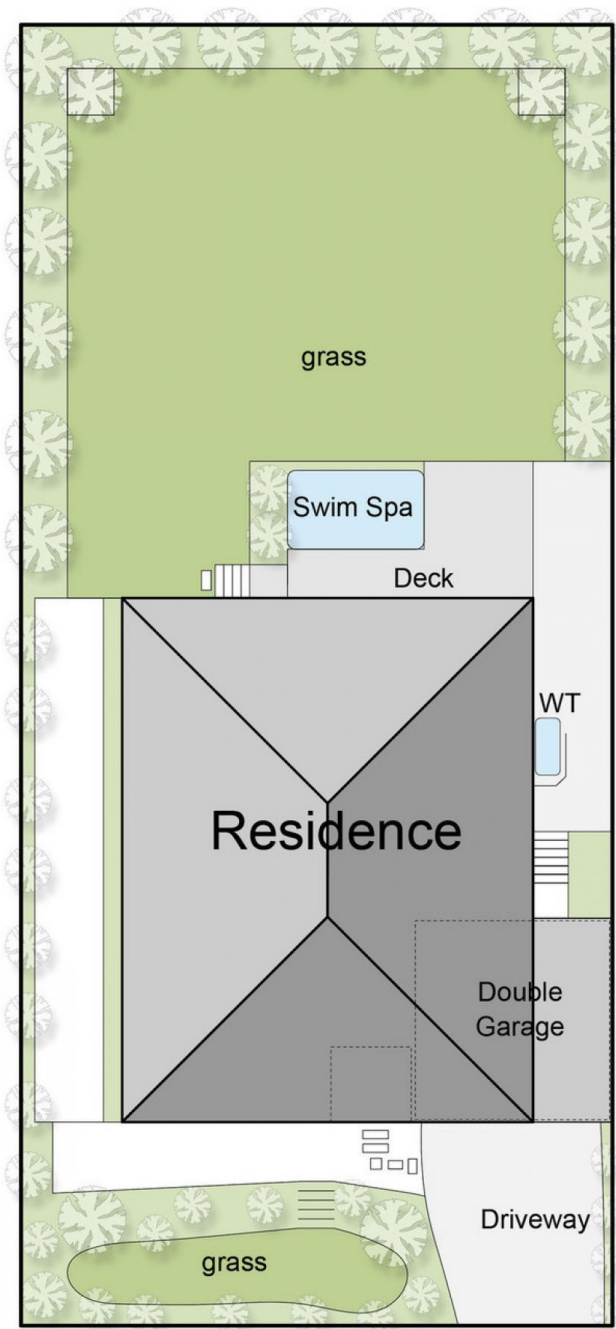

Site Plan



First Floor

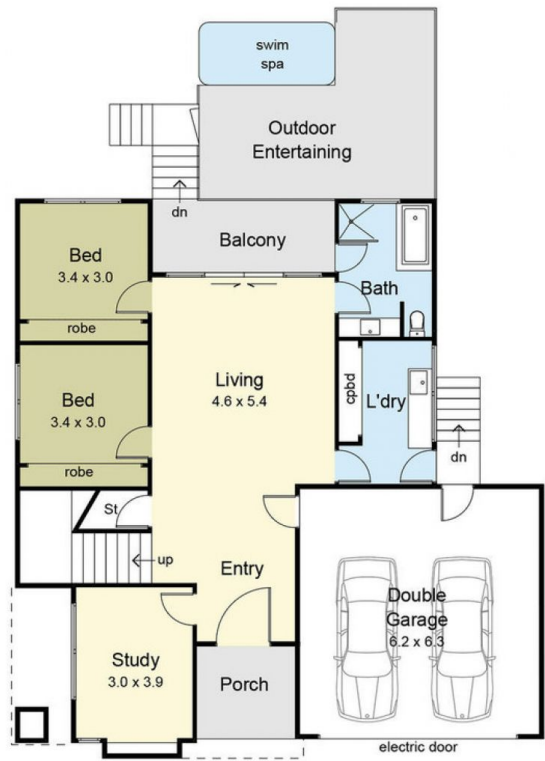

Ground Floor

42 Kent Street, Dromana

This floor plan has been prepared with all due care to the accuracy of the above information. Purchasers are advised to make their own investigations.

