

18 Anelida Street RYE VIC

2 2 2

Nestled in a quiet pocket just a stones throw from the border of Blairgowrie this welcoming home is perfect for now and has options for the future.

Land Size : 698 sqm
View : <https://www.ypa.com.au/7393067>

Featuring:

Two bedrooms and two bathrooms coupled with light and bright living areas and a separate bungalow/ extra living zone

Expansive sun-drenched deck with treed vista haven for entertaining

Privately set on a sizeable allotment of 698sqm* with plenty of room to extend should the need arise (STCA)

Featuring a designer bathroom with walk-in shower plus polished hardwood flooring and coastal hues

So close to Tyrone foreshore, as well as No. 16 and St Andrews Beach and many lifestyle attractions



Jade Springer
0437 410 791



18 ANELIDA ST RYE

This image is an artistic representation. It is the responsibility of all interested parties to verify all data depicted and omitted.

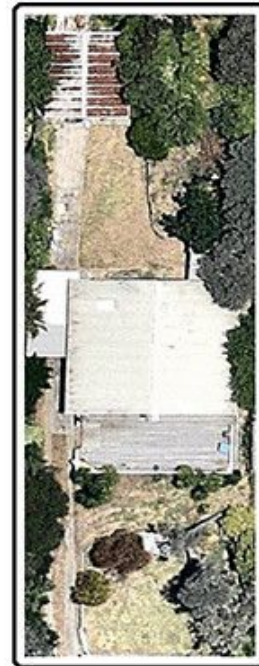

RESIDENCE

SITE

18 ANELIDA ST RYE

This image is an artistic representation. It is the responsibility of all interested parties to verify all data depicted and omitted.