



4 Lalor Crescent Sunbury VIC

3  1  2 

This home will tick all the boxes from the spacious bedrooms to the outdoor entertaining area. Located in the heart of Langama park estate with amenities like these, this property is one you don't want to miss out on, with close proximity to Rosenthal shops, Sunbury's township, public transport, Calder freeway, schools, local sporting clubs and much more!

Property Features include:

- ? 3 Bedrooms, all with built-in robe
- ? Master bedroom with two-way access to the main bathroom
- ? Main central bathroom with separate toilet
- ? Kitchen with ample cupboards, gas cooktop, oven, and rangehood
- ? Dining area
- ? Lounge room

Price : \$ 660,000
Land Size : 650 sqm
View : <https://www.ypa.com.au/7389095>



Sebastien Kowlessur
0418 644 323

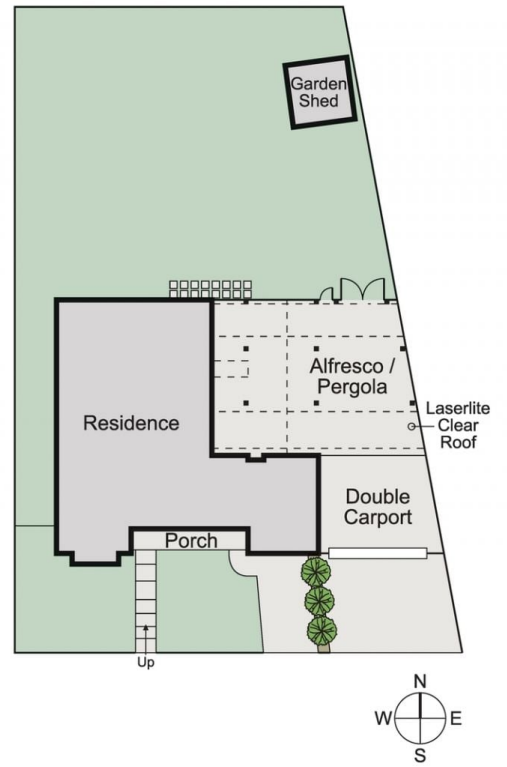
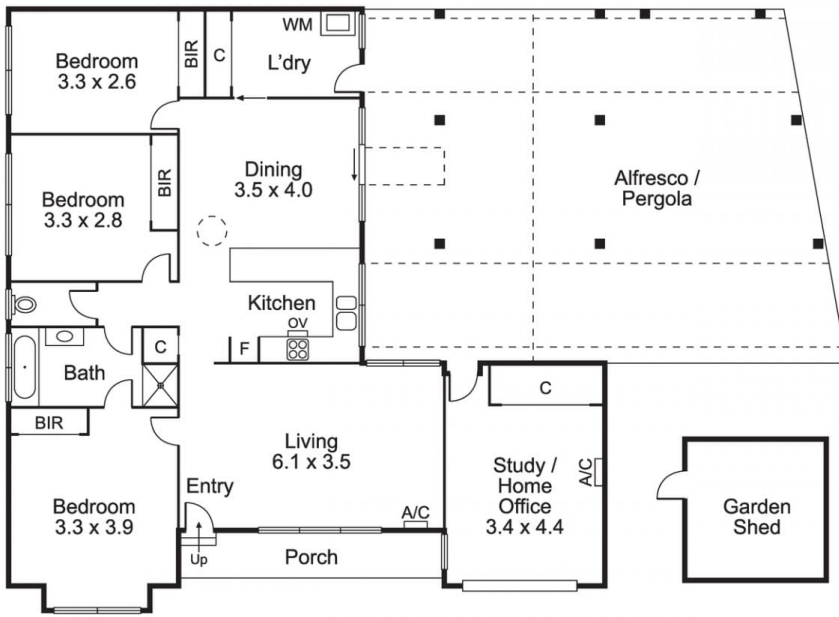

Disclaimer: All images, views and diagrams are indicative only. Dimensions, areas and landscape are indicative and subject to change without notice. Purchasers should check the plans and specifications included in the terms of the contract of sale carefully prior to signing the contract.