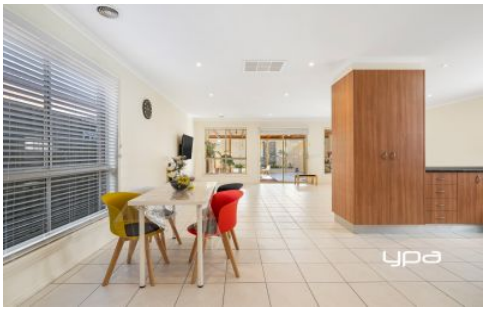

5 Healy Avenue Sunbury VIC

3 2 1

Situated in the sought-after Ashfield Estate is this gorgeous home nestled on a block size of 332 m2 (approx.) In a convenient location with parklands, shops, transport and schools all close by. There is plenty to care and love about this home ideally suited for first home buyers, downsizers or someone looking to invest in our local market.

Property features include:
? 3 Bedrooms with built in robes - master complete with his and hers robes & full ensuite
? Central bathroom with separate toilet
? Spacious kitchen overlooking dining and living area
? Kitchen complete with quality appliances; oven, gas cooktop & dishwasher
? Light & bright open plan living area to enjoy
? Laundry with outside access
? Ducted heating

Price : $ 535,000
Land Size : 332 sqm
View : https://www.ypa.com.au/7388873

Lisa Totaro
0410 144 215

Hayley Mayne
0497 972 028

5 HEALY AVENUE, SUNBURY

DISCLAIMER

PLANS SHOWN ARE FOR MARKETING PURPOSES ONLY, ALL DIMENSIONS ARE APPROXIMATE AND NOT TO SCALE. THEY ARE SUBJECT TO ERRORS AND INACCURACIES AND NO LIABILITY WILL BE ACCEPTED. INTERESTED PARTIES SHOULD MAKE THEIR OWN INQUIRIES.