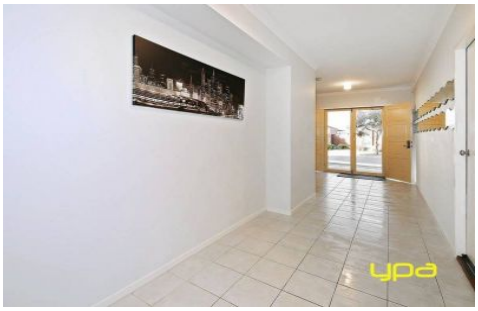

3 Hovell Drive BURNSIDE HEIGHTS VIC

4 **2** **2**

Still under builder`s warranty and set on a 600sqm2 (approx.) of land, this beautiful home nestled next to the Inglewood Park has everything your family can desire.

Boasting four generous bedrooms, master with walk-in robe, double vanity ensuite and all other three bedrooms with built in robes.
Spacious formal lounge at the front of the home is ideal for a home office
Generous open rumpus or kids retreat area is another exceptional space
Plan open large kitchen with Caesar stone benchtops, 900mm quality kitchen appliances including dishwasher and abundance of storage.
A large family living/dining area overlooking backyard and alfresco is the ideal area for family entertaining
An adjoining alfresco for all year around family get to

View : https://www.ypa.com.au/7386113