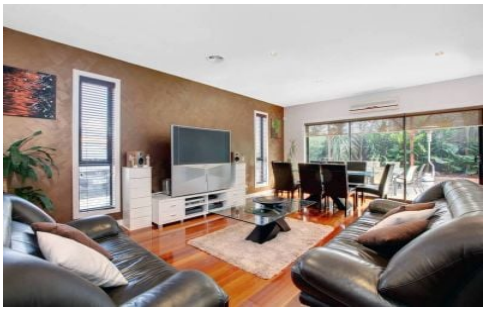

3 Gill Place CAROLINE SPRINGS VIC

3 **2** **1**

This young home located in a quiet street in Caroline Springs. Located in the Northlake Estate in a quiet court location is this wonderful buy for a first home buyer or an investor. From the outside you get a modern home with street appeal upon entering the main home, you are instantly met with a warm and inviting feel. Showcasing 3 bedrooms, a huge family room with meals area adjoining to the kitchen with quality stainless steel appliances. Also includes ducted heating, air con, a private courtyard as well as a driveway with space for an additional 3 cars. Don't delay and make an offer today!

Land Size : 416 sqm
View : https://www.ypa.com.au/7385809