

16 Darley Drive Darley VIC

4 2 2

Set in an exclusive highly sought-after area, this magnificent elevated 1,034m² (approx.) property with a stunning outlook and spectacular views is everything buyers have dreamed of.

Price : \$ 760,000

Land Size : 1034 sqm

View : <https://www.ypa.com.au/7383405>

Captivating and astonishing at first sight, blending a unique design and ultra-modern inclusions, this home is a highly desirable dream residence.

As you enter, the home encompasses multiple spaces ensuring enough room for the whole family, from the beautiful sun-drenched kitchen featuring stainless steel appliances, induction cooktop, stone waterfall benchtop, undermount sink, glass splash back, sleek cabinetry, and an oversized walk-in butler's pantry with sink, or the spacious central living area and large meals area sundrenched with light, also featuring a formal lounge and



Shane O'Brien
0431 766 082

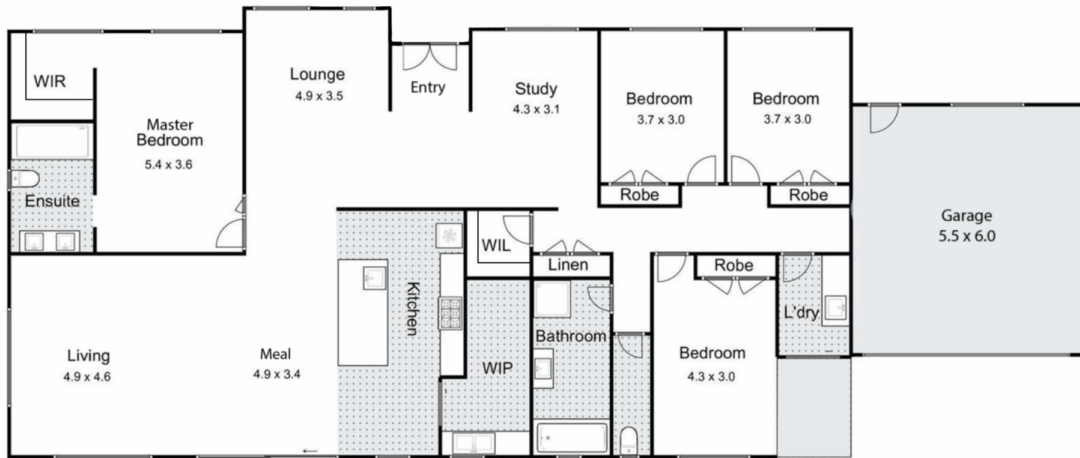

16 Darley Drive, Darley

Ypa

Whilst every attempt has been made to ensure the accuracy of the floor plan contained here, measurements of doors, windows, rooms and any other items are approximate and no responsibility is taken for any error, omission, or mis-statement. This plan is for illustrative purposes only and should be used as such by any prospective purchaser. The services, systems and appliances shown have not been tested and no guarantee as to their operability or efficiency can be given.

