



## 18 Rosehill Drive Bacchus Marsh VIC

4 🏠 2 🚗 2 🚗

This exciting real estate opportunity, positioned in the highly sought-after seclusion of the Underbank Estate, boasting a great sized block at 1185m<sup>2</sup> (approx.) providing 180-degree picturesque views of beautiful surrounding Bacchus Marsh countryside from your very own front door. Close to all levels of schooling, public transport, freeway access and walking distance to Bacchus Marsh's main town centre, call today to book your inspection and avoid disappointment.

This wonderful home comprises of four bedrooms all with built in robes, master bedroom equipped with walk in robe and ensuite with spa bath, generously sized central bathroom, open light filled kitchen with stainless steel appliances, ample amounts of bench and cupboard space overlooking a very spacious family/meals area, with adjoining living room, making this home suitable for the

**Price** : \$ 680,000  
**Land Size** : 1185 sqm  
**View** : <https://www.ypa.com.au/7383397>



**Shane O'Brien**  
0431 766 082



**Hayley Beri**  
03 5310 1333

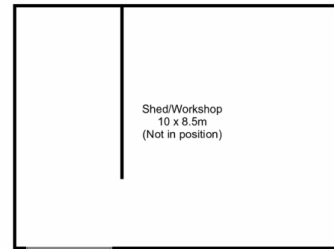
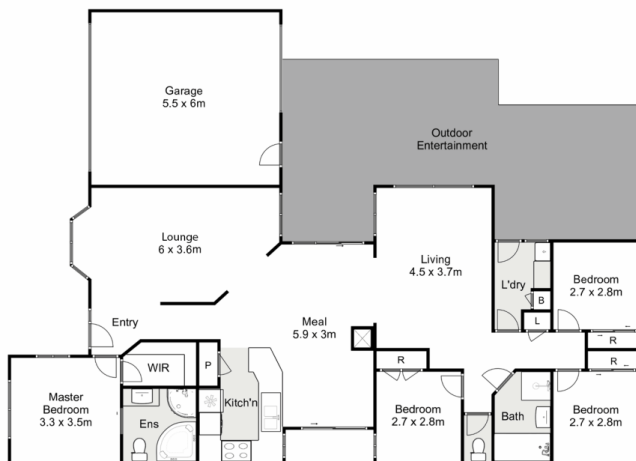

## 18 Rosehill Drive, Bacchus Marsh

Ypa

Whilst every attempt has been made to ensure the accuracy of the floor plan contained here, measurements of doors, windows, rooms and any other items are approximate and no responsibility is taken for any error, omission, or mis-statement. This plan is for illustrative purposes only and should be used as such by any prospective purchaser. The services, systems and appliances shown have not been tested and no guarantee as to their operability or efficiency can be given.

