



## 45 Halletts Way Bacchus Marsh VIC

3  2  1 

This recently refreshed home offers glamorous ambience throughout in combination with the luxury upgrades, this wonderful home features contemporary designs comprising of three generously sized bedrooms all with built in robes and large master bedroom with large sliding door robe and ensuite.

A spacious kitchen boasts plenty of storage to cater for any needs. The open lounge room with study nook flows onto your large meals area providing the whole family the space and comfort very rarely found in properties.

Stepping outside, you are instantly greeted to an oversized alfresco area overlooking the perfectly manicured yard featuring garden shed, drive through car access perfect for boats and caravans.

**Price** : \$ 540,000  
**Land Size** : 486 sqm  
**View** : <https://www.ypa.com.au/7383395>



**Shane O'Brien**  
0431 766 082



**Hayley Beri**  
03 5310 1333

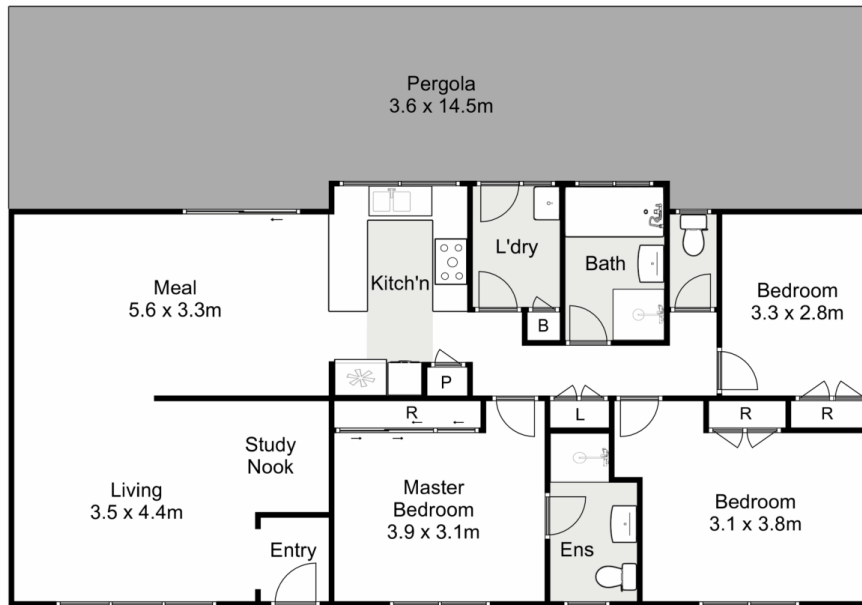

## 45 Halletts Way, Bacchus Marsh

ypa

Whilst every attempt has been made to ensure the accuracy of the floor plan contained here, measurements of doors, windows, rooms and any other items are approximate and no responsibility is taken for any error, omission, or mis-statement. This plan is for illustrative purposes only and should be used as such by any prospective purchaser. The services, systems and appliances shown have not been tested and no guarantee as to their operability or efficiency can be given.

