



21 Moonglow Crescent Maddingley VIC

4 2 2

Located in a quiet street in the lovely Stonehill Estate is this beautiful home. Set upon a 462m² (approx.) allotment there is a good sized yard and under roof patio. Within minutes' drive to the local train station, hospital, sporting reserves and restaurants this home is perfectly positioned for family living.

This modern home consists of four generously sized bedrooms. The master bedroom is complete with built in wardrobes, ensuite with oversized shower and glass sliding door to the alfresco area. The remaining bedrooms all have built in robes, plantation shutters, carpet and are all serviced by the large main bathroom.

The heart of the home is the open plan kitchen and living area. A beautifully updated kitchen flows seamlessly through to the dining, then to the lounge and outdoor

Price : \$ 669,000
Land Size : 462 sqm
View : <https://www.ypa.com.au/7383372>



Jodi Nash
0419 342 120

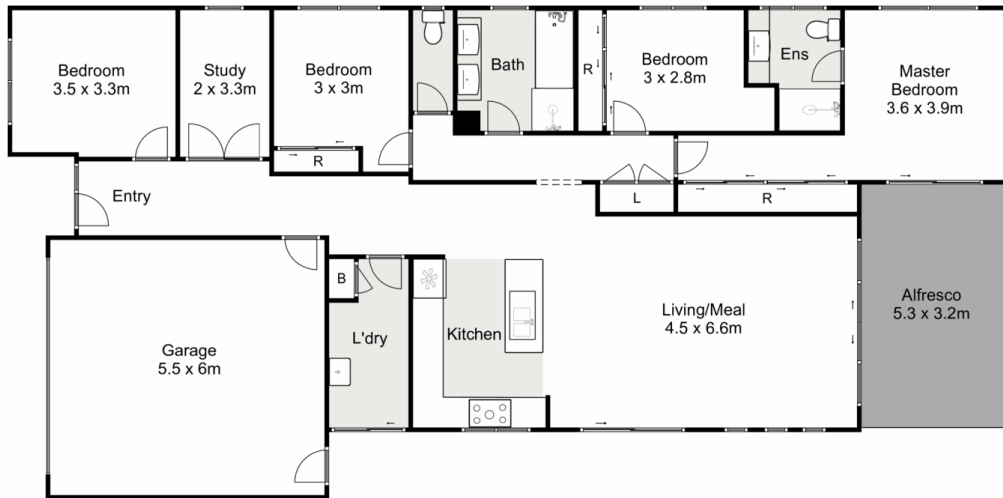

21 Moonglow Crescent, Maddingley

YPA

Whilst every attempt has been made to ensure the accuracy of the floor plan contained here, measurements of doors, windows, rooms and any other items are approximate and no responsibility is taken for any error, omission, or mis-statement. This plan is for illustrative purposes only and should be used as such by any prospective purchaser. The services, systems and appliances shown have not been tested and no guarantee as to their operability or efficiency can be given.

