



26 Shea Street Bacchus Marsh VIC

3 1 1

This neat and tidy family home offers you the opportunity to enter the property market at an affordable price. Comprising of 3 bedrooms, central bathroom, lounge, kitchen with adjoining meals area.

Other features include heating, wall air conditioner, oversized shed, carport with roller door, set on an approx. 635m² block.

In a highly convenient location close to Main Street of Bacchus Marsh, schooling, park lands and much more. This wonderful home needs to be inspected to be appreciated, so call Shane O'Brien today to book in your inspection.

Call today to organise your inspection.

Price : \$ 425,000
Land Size : 635 sqm
View : <https://www.ypa.com.au/7383367>



Shane O'Brien
0431 766 082



Hayley Beri
03 5310 1333

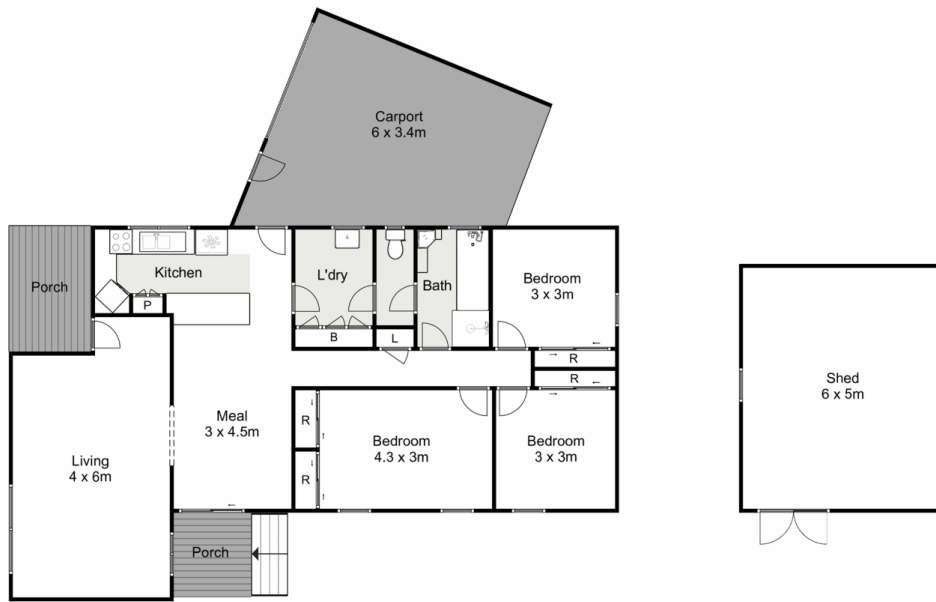

26 Shea Street, Bacchus Marsh

ypa

Whilst every attempt has been made to ensure the accuracy of the floor plan contained here, measurements of doors, windows, rooms and any other items are approximate and no responsibility is taken for any error, omission, or mis-statement. This plan is for illustrative purposes only and should be used as such by any prospective purchaser. The services, systems and appliances shown have not been tested and no guarantee as to their operability or efficiency can be given.

