163 Holts Lane Darley VIC

4 2 2

This beautiful family home is perfectly situated on a huge 721m2 (approx.) block in a great location in Darley. Boasting fully landscaped gardens, a great floorplan as well as a stunning outdoor entertaining area.

Upon entry you are instantly greeted to high ceilings and wide hallways. The master suite is to the front of the home and is complete with a fitted out walk in robe and oversized ensuite. The remaining bedrooms are all fitted with built in robes, window furnishings and carpet flooring. These bedrooms are all serviced by the main bathroom which has a built-in bath, shower and extended vanity space.

Down the hall is a lounge which has direct access to the patio area through the floor to ceiling bi-fold doors. The back of the home opens to a large kitchen and living space which overlooks the backyard. A modern kitchen captivates

Price : $ 820,000
Land Size : 721 sqm
View : https://www.ypa.com.au/7383360

Jodi Nash
0419 342 120

Vickie Ramon
0403 194 621

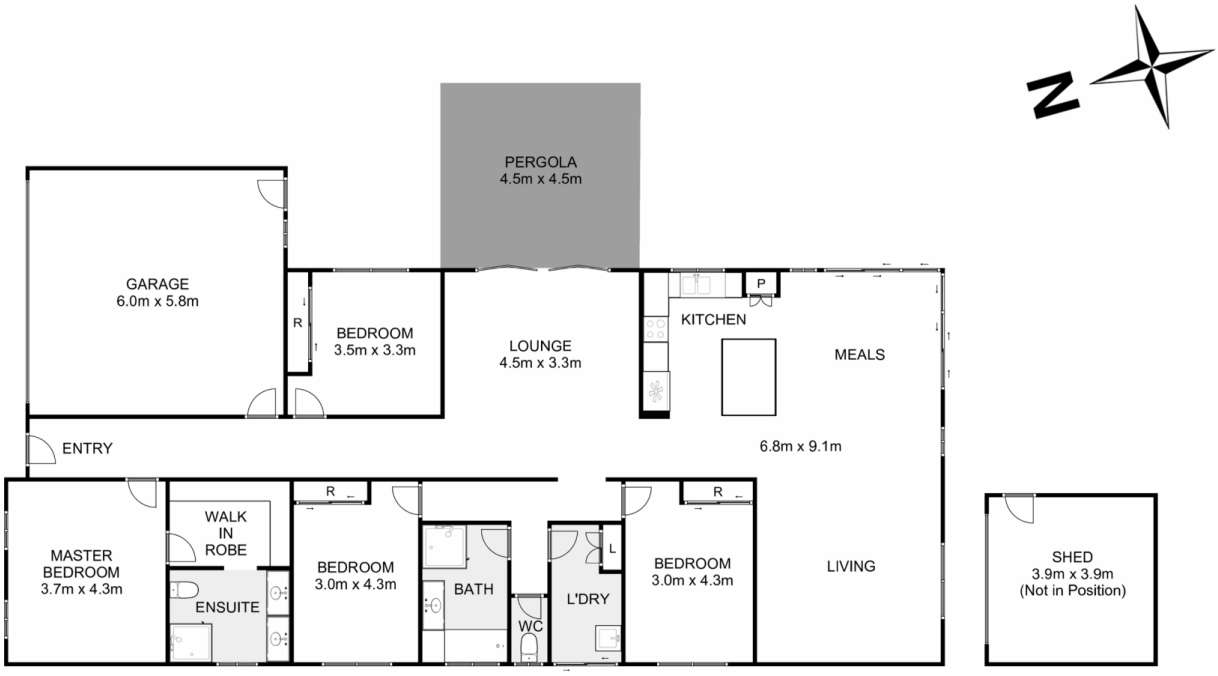

163 Holts Lane, Darley

Whilst every attempt has been made to ensure the accuracy of the floor plan contained here, measurements of doors, windows, rooms and any other items are approximate and no responsibility is taken for any error, omission, or mis-statement. This plan is for illustrative purposes only and should be used as such by any prospective purchaser. The services, systems and appliances shown have not been tested and no guarantee as to their operability or efficiency can be given.

open2view.com.au