



16 Peter Pan Place Bacchus Marsh VIC

3 1 2

This delightful home offers excellent value to the home buyer or investor. Consisting of 3 bedrooms all with built in robes a galley style kitchen with ample bench space and storage. Adjoining the kitchen is the meals area followed by family room, great sized lounge, gas wall furnace and air conditioners, garden shed and double garage with rear access.

Price : \$ 603,000
Land Size : 765 sqm
View : <https://www.ypa.com.au/7383358>

Set on a 765 approx.m2 allotment, plenty of room for the kids to play or the animals to roam.

Conveniently located. Call today to inspect

IMPORTANT - Any advertised open for inspections are the



Vickie Ramon
0403 194 621

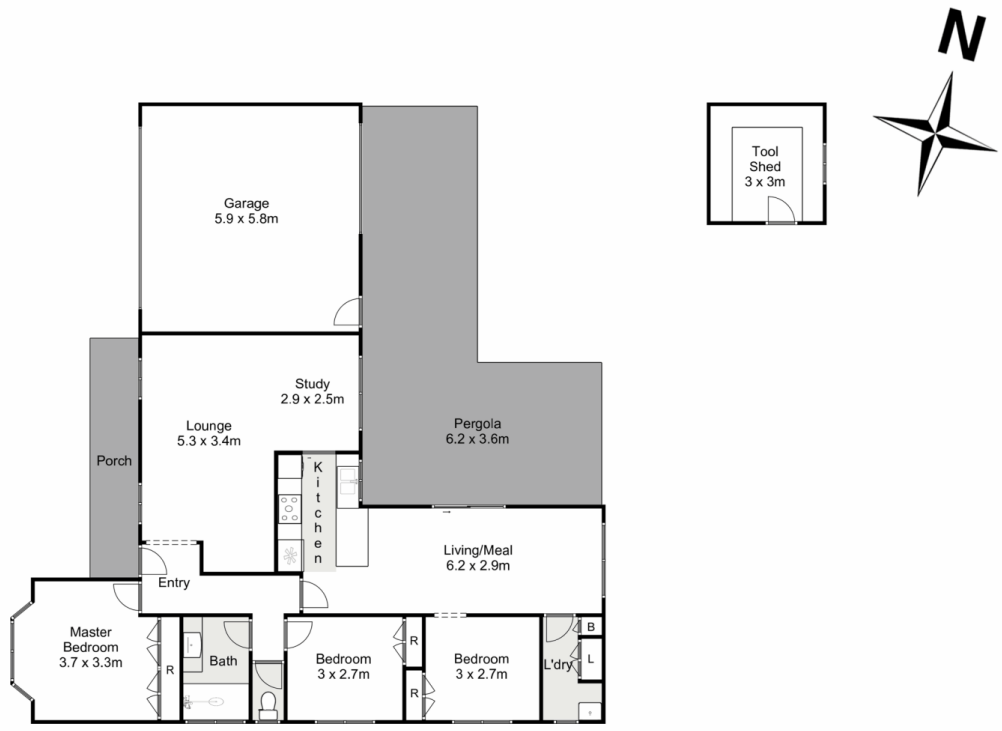

16 Peter Pan Place, Bacchus Marsh

ypa

Whilst every attempt has been made to ensure the accuracy of the floor plan contained here, measurements of doors, windows, rooms and any other items are approximate and no responsibility is taken for any error, omission, or mis-statement. This plan is for illustrative purposes only and should be used as such by any prospective purchaser. The services, systems and appliances shown have not been tested and no guarantee as to their operability or efficiency can be given.

