

## 6 Peters Close Maddingley VIC

3 2 1

Situated in a quiet pocket of Maddingley is this great three bedroom home conveniently located within minutes' drive to local schools, sporting reserves, train station, hospital and Bacchus Marsh business district. The perfect property for first home buyers, those looking to downsize and investors.

As you walk into the home you are greeted by a cozy lounge area which has plenty of windows which flood the room with natural light. The kitchen is well equipped with a stainless-steel oven, gas cooktop, plenty of cabinets and a big window over the sink which overlooks the pergola and backyard. The dining area is of a good size and has a sliding glass door which leads to the pergola.

Consisting of three bedrooms, the master suite is very spacious with walk in wardrobe and ensuite. The remaining

**Price** : \$ 560,000  
**Land Size** : 556 sqm  
**View** : <https://www.ypa.com.au/7383357>



**Jodi Nash**  
0419 342 120



**Izabel Dusik**  
0421 833 010

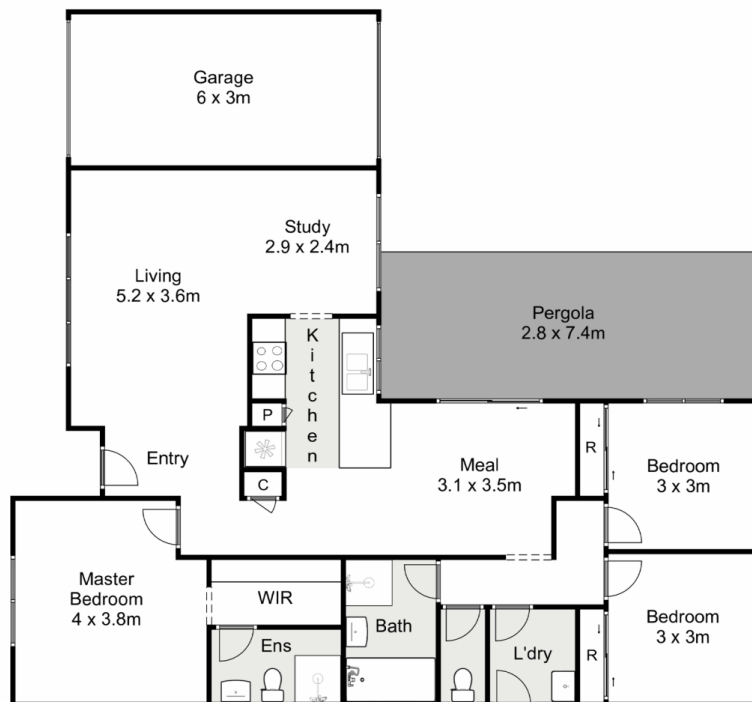

## 6 Peters Close, Maddingley

Ypa

Whilst every attempt has been made to ensure the accuracy of the floor plan contained here, measurements of doors, windows, rooms and any other items are approximate and no responsibility is taken for any error, omission, or mis-statement. This plan is for illustrative purposes only and should be used as such by any prospective purchaser. The services, systems and appliances shown have not been tested and no guarantee as to their operability or efficiency can be given.

