

9 Trask Rise Bacchus Marsh VIC

4  2  2 

This home is positioned perfectly in an established area of Bacchus Marsh on a 401m² (approx.) block. Consisting of four good sized bedrooms and two bathrooms making it a great home for families and investors alike.

Price : \$ 560,000

Land Size : 401 sqm

View : <https://www.ypa.com.au/7383322>

As you open the door you are welcomed into a fresh and modern family abode. At the front of the home is the study which is equipped with tv points and split system. Followed down the hall is the master suite, including a large walk-in wardrobe and ensuite with vanity. There are also another three good sized bedrooms to the rear of the home which are serviced by the main bathroom.



Jodi Nash
0419 342 120

The open floorplan combines the living, dining area and kitchen which has a lots of bench space, walk in pantry, plenty of storage as well as stainless steel appliances. Heading outside there is a beautiful, private patio area, low

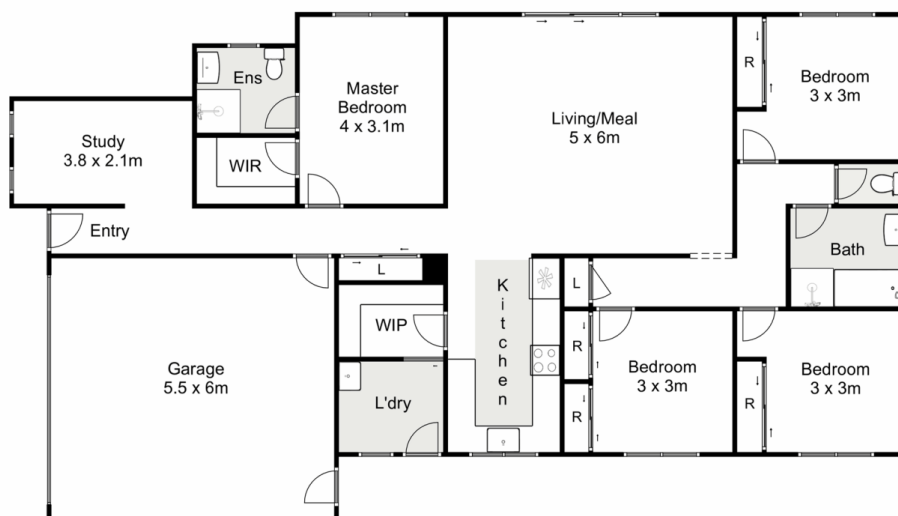

9 Trask Rise, Bacchus Marsh

Ypa

Whilst every attempt has been made to ensure the accuracy of the floor plan contained here, measurements of doors, windows, rooms and any other items are approximate and no responsibility is taken for any error, omission, or mis-statement. This plan is for illustrative purposes only and should be used as such by any prospective purchaser. The services, systems and appliances shown have not been tested and no guarantee as to their operability or efficiency can be given.

