



15 Earl Street Bacchus Marsh VIC

3  2  2 

This exciting piece of modern-day real estate, boasting one of the estates best positioned blocks at 504m² (approx.) this home includes finishes of the highest quality and offers the purchasers extras and upgrades that simply must be seen to be believed.

This wonderful home comprises of three bedrooms all with built in robes with the master bedroom equipped with full Walk in Robe and upgraded ensuite featuring double vanity, oversized shower with double shower heads, tiled shower base and separate toilet.

An open modern kitchen comes equipped with a 900mm cooktop and oven, stone benchtops, plenty of bench space, upgraded cabinetry and finishes while a walk-in pantry adds to the large amount of storage space on offer. The central family and meals area seamlessly allows the natural

Price : \$ 660,000
Land Size : 504 sqm
View : <https://www.ypa.com.au/7383310>



Shane O'Brien
0431 766 082



Hayley Beri
03 5310 1333

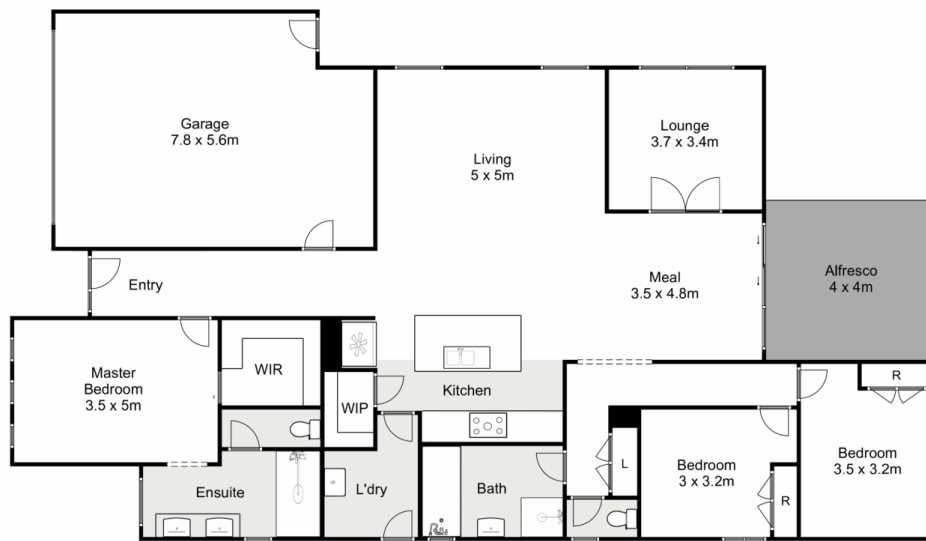

15 Earl Street, Bacchus Marsh

Ypa

Whilst every attempt has been made to ensure the accuracy of the floor plan contained here, measurements of doors, windows, rooms and any other items are approximate and no responsibility is taken for any error, omission, or mis-statement. This plan is for illustrative purposes only and should be used as such by any prospective purchaser. The services, systems and appliances shown have not been tested and no guarantee as to their operability or efficiency can be given.

