17 Lewis Street Darley VIC

3 2 6

Located in a quiet street in Darley is the stunning three bedroom home on a large 821m2 (approx.) block. Within walking distance to schooling, local childcare centres and the Darley Community Hub this property is positioned perfectly.

Walking into the home you are greeted by the lounge area complete with timber floorboards, Coonara fireplace and plenty of natural light. Consisting of three good sized bedrooms all with ceiling fans, double roller blinds and new carpet. The master suite also has a walk-in wardrobe and ensuite with spa bath. The central bathroom services the remaining bedrooms with separate toilet.

Throughout the home there is ducted heating, two split systems, timber flooring and double rollers blinds to all windows. The kitchen is complete with gas cooktop, electric

Price : $ 675,000
Land Size : 821 sqm
View : https://www.ypa.com.au/7383292

Jodi Nash
0419 342 120

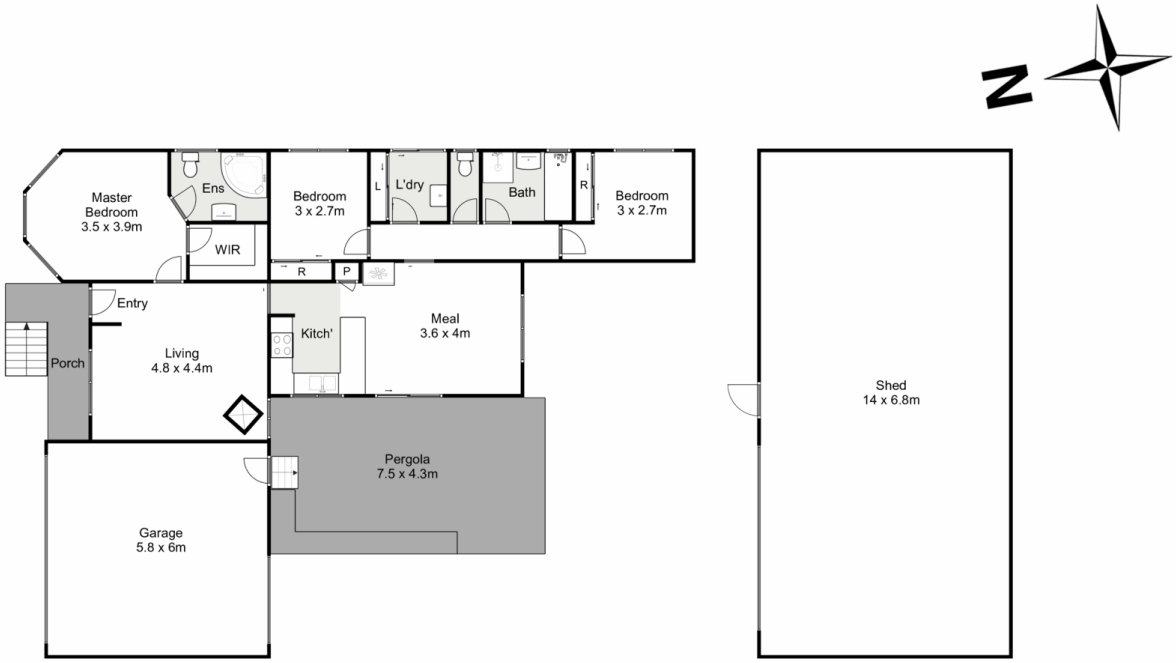

17 Lewis Street, Darley

Whilst every attempt has been made to ensure the accuracy of the floor plan contained here, measurements of doors, windows, rooms and any other items are approximate and no responsibility is taken for any error, omission, or mis-statement. This plan is for illustrative purposes only and should be used as such by any prospective purchaser. The services, systems and appliances shown have not been tested and no guarantee as to their operability or efficiency can be given.

open2view.com.au