

24 Halletts Way Bacchus Marsh VIC

5  2  2 

Situated in the heart of Bacchus Marsh is this beautiful double story family abode. Consisting of five bedrooms, two living areas, two bathrooms and powder room.

The lower level of the home is complete with two bedrooms which can also be used as a home office or work space. The main living space is open and airy with a beautifully finished kitchen including stone benchtops, walk in pantry and stainless-steel appliances. This area is complemented by a powder room, high ceilings and a decked patio area leading to the backyard.

Upstairs there is a second living area with a split system as well as another three bedrooms and main bathroom. The master suite includes a walk in robe, ensuite with oversized shower and spacious balcony overlooking the Werribee River.

Price : \$ 650,000

Land Size : 453 sqm

View : <https://www.ypa.com.au/7383291>



Jodi Nash
0419 342 120

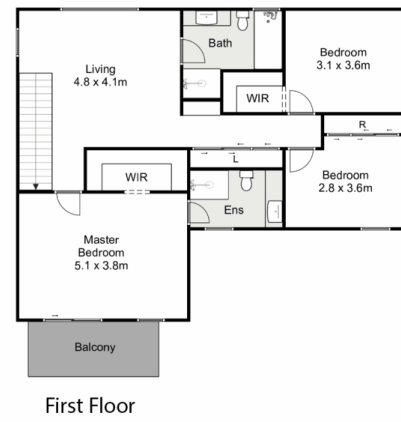
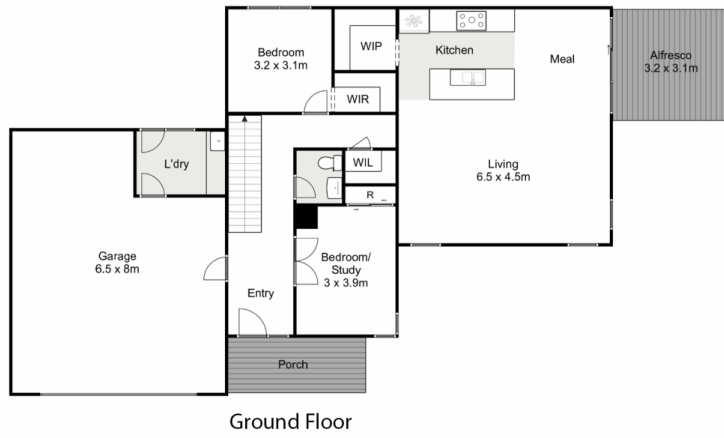

24 Halletts Way, Bacchus Marsh

YPA

Whilst every attempt has been made to ensure the accuracy of the floor plan contained here, measurements of doors, windows, rooms and any other items are approximate and no responsibility is taken for any error, omission, or mis-statement. This plan is for illustrative purposes only and should be used as such by any prospective purchaser. The services, systems and appliances shown have not been tested and no guarantee as to their operability or efficiency can be given.

