

13 Robertsons Road Darley VIC

3 2 2

Situated in a highly sought after area is this multilevel home after your unique modernization. As you walk through the front door you are greeted to the entry hall with powder room, bathroom and laundry to your left and double garage to the right.

Upstairs is the heart of the home with a large living area complete with a freestanding fireplace, high ceilings, original floorboards and large windows which look out over the backyard. Leading into the kitchen there is an abundance of natural light, hardwood cabinets and a large open plan dining area.

Downstairs consists of three generously sized bedrooms that all have large windows which look over the yard. The master with walk in robe and ensuite and remaining bedrooms with built in robes.

This home sits on a sizeable 932m² block in a quiet street with views of the surrounding hills, established trees and

Price : \$ 555,000

Land Size : 932 sqm

View : <https://www.ypa.com.au/7383261>



Jodi Nash
0419 342 120

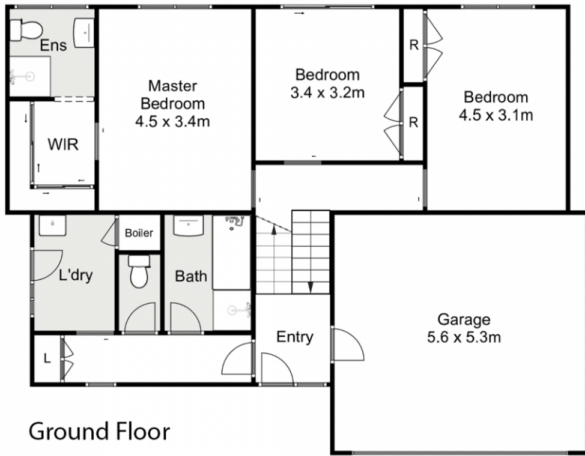

13 Robertsons Road, Darley



every attempt has been made to ensure the accuracy of the floor plan contained here, measurements of doors, windows, rooms and any other items are approximate and no responsibility is taken for any error, omission, or mis-statement. an is for illustrative purposes only and should be used as such by any prospective purchaser. The services, systems and appliances shown have not been tested and no guarantee as to their operability or efficiency can be given.

