



## 25 Ruddick Place Darley VIC

5 2 5

Introducing a new take on contemporary living, this luxurious modern residence boasts expansive outdoor spaces circling exquisitely crafted interiors employing a suite of high-end elements, unique architecture and breathtaking views of which words cannot do justice.

Located in one of Darley's most highly sought-after precincts, this property combines a sleek and modern haven on the inside, with a reclaimed brick exterior. Surrounded by a multitude of parkland, bike and walking tracks on its doorstep, while still retaining the calm and serene lifestyle you are looking for on an 1804m<sup>2</sup> (approx.) block, add to the unique character this home has on offer.

As you enter the home, you are greeted with a beautifully designed wide staircase to your main living dining and kitchen area all fully taking advantage of the West facing

**Price** : \$ 925,000  
**Land Size** : 1804 sqm  
**View** : <https://www.ypa.com.au/7383254>



**Shane O'Brien**  
0431 766 082



**Hayley Beri**  
03 5310 1333

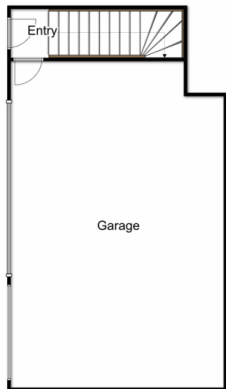

Ground Floor



First Floor

## 25 Ruddick Place, Darley

YPA

Whilst every attempt has been made to ensure the accuracy of the floor plan contained here, measurements of doors, windows, rooms and any other items are approximate and no responsibility is taken for any error, omission, or mis-statement. This plan is for illustrative purposes only and should be used as such by any prospective purchaser. The services, systems and appliances shown have not been tested and no guarantee as to their operability or efficiency can be given.

