



28 Westminster Drive Werribee VIC

3 1 2

This home is truly a rare find situated within walking distance to local parks, bike tracks, reputable schools and bus stops this home is perfect for those looking for a convenient lifestyle.

Property features include:

- ? Three spacious bedrooms Master with built in robes
- ? Central bathroom
- ? Large open plan lounge upon entry
- ? Kitchen/meals area
- ? Covered outdoor entertaining area

Extra features: Split system heating and cooling, stainless steel appliances, floating floorboards, garden shed

Please book an inspection time and/or enquire using the below fillable field if you would like to inspect this property.

View : <https://www.ypa.com.au/7364355>

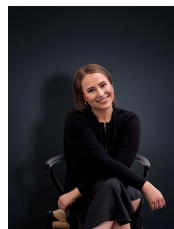

Ali Dowling
03 9741 7777