



37 McMahon Crescent TARNEIT VIC

3 2 1

Positioned within walking distance to Werribee River and nestled within a stunning family street that is surrounded by striking residences is this beautiful property complete with a family park creating the Centre point for this awesome location also within walking distance to transport, shops and schools.

View : <https://www.ypa.com.au/7362739>

Property features include:

- Three spacious bedrooms, master with ensuite and walk in robe
- Open plan kitchen meals and family area
- Central main bathroom with separate toilet
- Single carport

Extra features: heating, great sized backyard, concrete sitting area, side access, tiled living area, carpeted

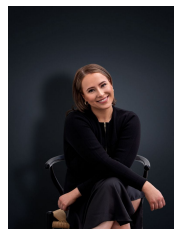

Ali Dowling
03 9741 7777