



92 Derrimut Road Hoppers Crossing VIC

3 1 4

This is the kind of home that is always searched for but rarely found! No matter if you are looking for a home on large land for your family or a location for your business this is the property for you! Located in the heart of Hoppers Crossing and only a stone's throw from Hoppers Crossing Train Station, Main Road business and Medical precinct area, Werribee Pacific Shopping Centre and much more, you can finally throw away the car keys! Included with the property but not limited too are?

- ? 3 Bedrooms all with built in robes
- ? Spacious lounge room
- ? Updated kitchen and meals area
- ? Heating and Cooling
- ? Double carport
- ? Approx 1112 sq m

Price : \$ 1,100,000
Land Size : 1112 sqm
View : <https://www.ypa.com.au/7361984>



James Christou
0450 733 302



James Antonio
0401 889 248

92 Derriumut Road, Hoppers Crossing

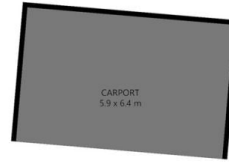
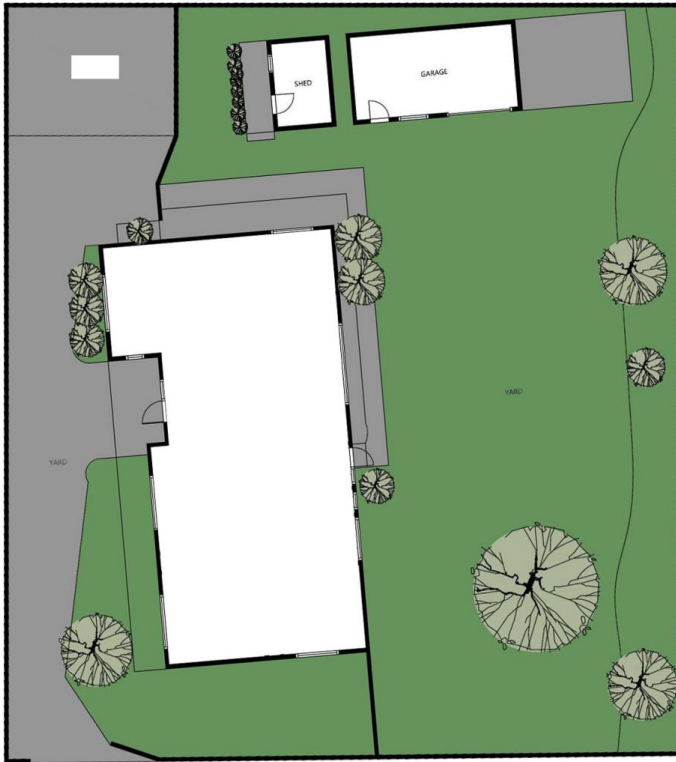

FLOOR PLAN IS PROVIDED AS INDICATIVE LAYOUT ONLY, MEASUREMENTS ARE NOT AVAILABLE, FLOORPLAN IS NOT TO SCALE.
NO GUARANTEES PROVIDED ON ACCURACY

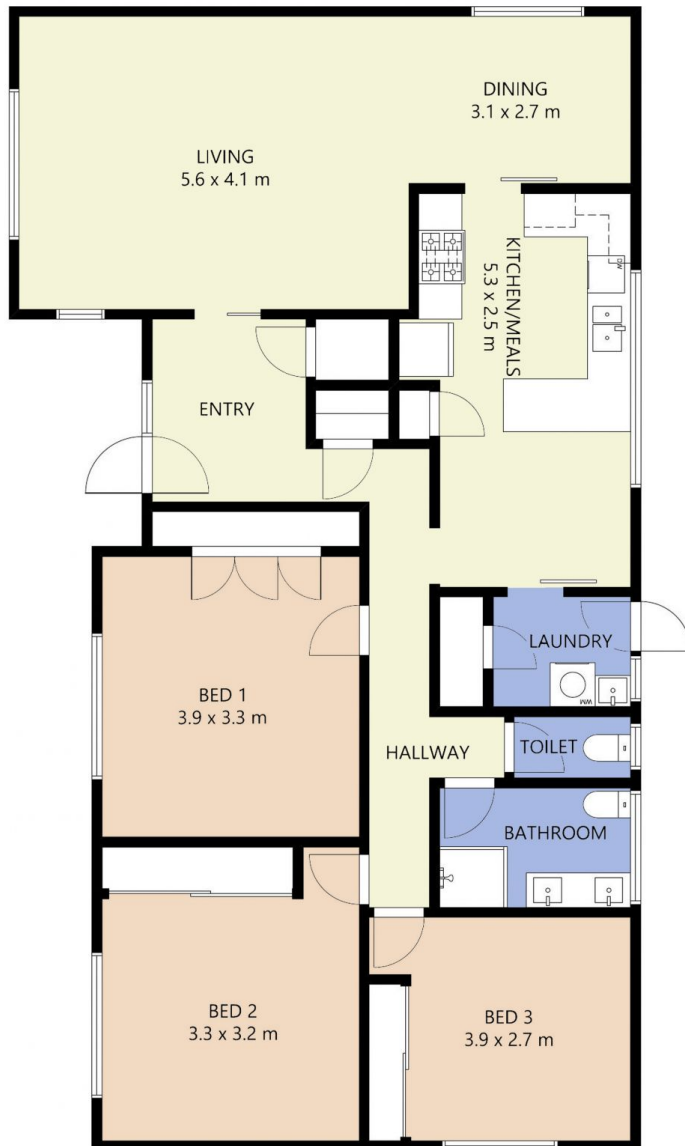
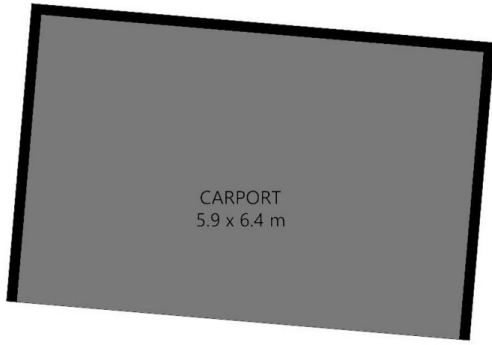

FLOOR PLAN IS PROVIDED AS INDICATIVE LAYOUT ONLY, MEASUREMENTS ARE NOT AVAILABLE, FLOORPLAN IS NOT TO SCALE.
NO GUARANTEES PROVIDED ON ACCURACY

92 Derrimut Road, Hoppers Crossing