



5/8-10 Melita Avenue Werribee VIC

2  **1**  **2** 

The stylish architecturally designed and leafy outset of this superb low maintenance unit provides bright and airy ambience and an enviable lifestyle. Featuring full height 9ft glazed windows allowing beautiful natural light into the home and overlooking picturesque gardens and a secure paved area large enough for the biggest of entertainers. A unique curved style kitchen with modern style appliances and ample cupboard space adds to the home's style and character.

Price : \$ 470,000

View : <https://www.ypa.com.au/7361950>

Key features

- ? 2 bedrooms both with Built-In Robes
- ? Renovated bathroom with separate toilet
- ? Gas Heating
- ? Split System Air Con
- ? Dishwasher



Mitch Smit
0450 913 513



James Antonio
0401 889 248

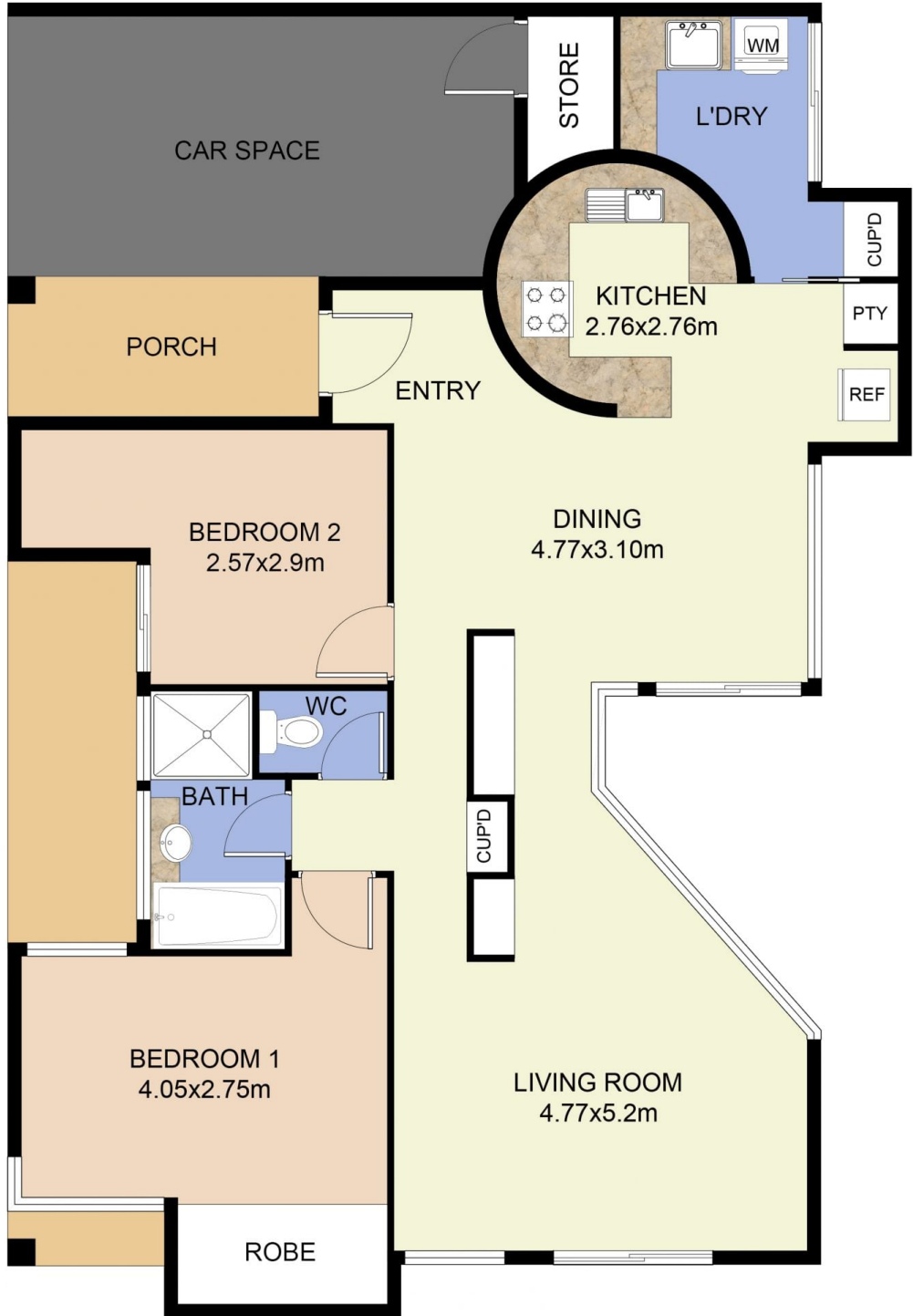

FLOOR PLAN



FLOOR PLAN IS PROVIDED AS INDICATIVE LAYOUT ONLY, MEASUREMENTS ARE NOT AVAILABLE, FLOORPLAN IS NOT TO SCALE. NO GUARANTEES PROVIDED ON ACCURACY

5/8-10 Melita Avenue, Werribee