



61 Feathertop Drive Wyndham Vale VIC

3 2 2

This well maintained family home could be all that you have been searching for. Established on a generous allotment of 558m² block (approx.) this updated property offers the best of both worlds for a first home buyer and investor alike. The tall cathedral ceilings and skylights allow an abundance of natural light into the home that flows seamlessly between your kitchen, meals and living area which create the perfect space for entertaining.

Located within 3km of both Wyndham Vale train station and Manor Lakes Shopping Centre you are central to all amenities including Schools, Cafes, Parks, Sports Centres and much more!

This fantastic property offers it's next proud owners;

- ? Three sizeable bedrooms
- ? Spacious front living room

Price : \$ 535,000
Land Size : 558 sqm
View : <https://www.ypa.com.au/7361944>



Mitch Smit
0450 913 513



Trinity Osorio Schwarz
0426 356 739

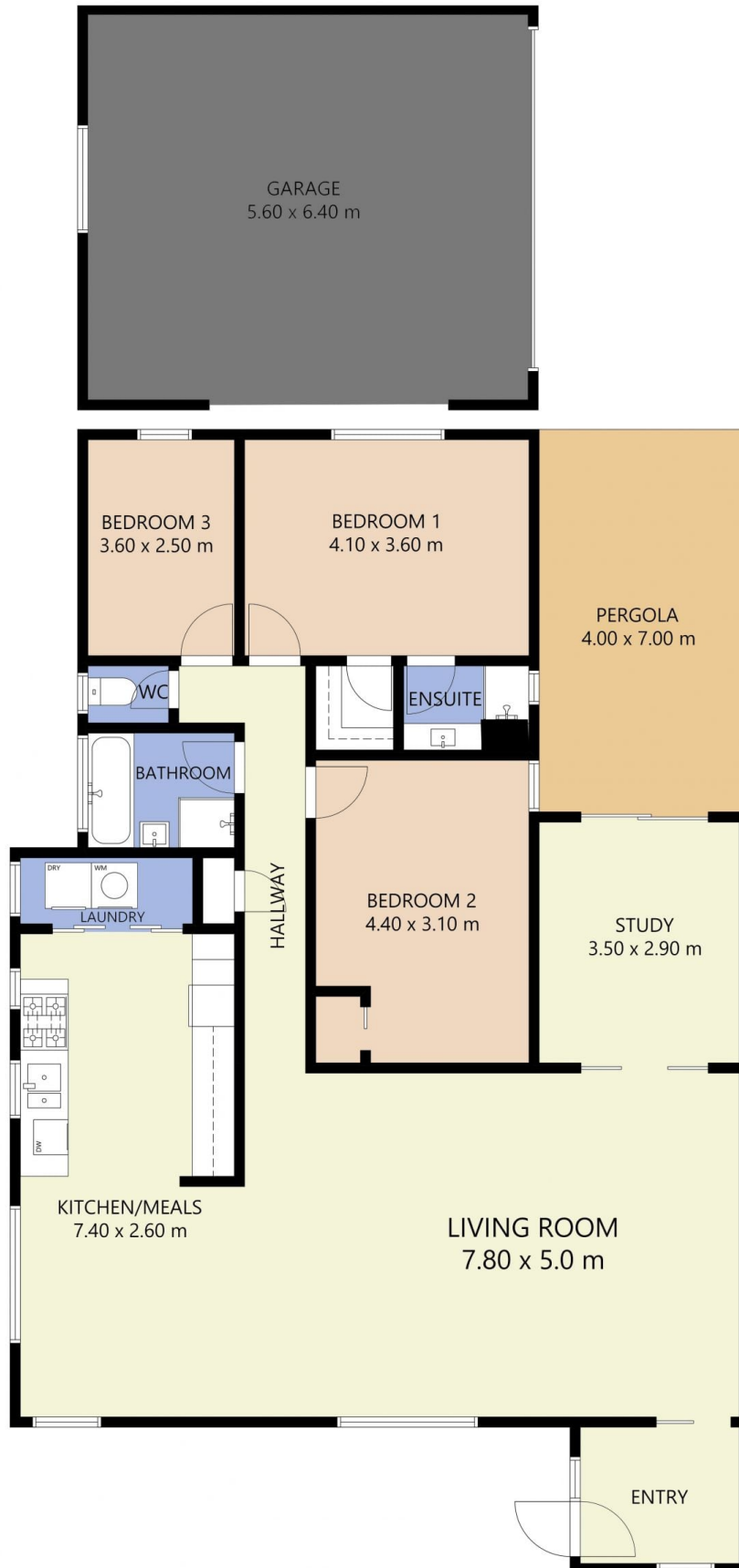

FLOOR PLAN IS PROVIDED AS INDICATIVE LAYOUT ONLY, MEASUREMENTS ARE NOT AVAILABLE, FLOORPLAN IS NOT TO SCALE.
NO GUARANTEES PROVIDED ON ACCURACY

61 Feathertop Drive, Wyndham Vale