2/11 Rainsford Street Werribee VIC

2 🛏 **1** 🛁 **1** 🚗

If you are looking for that special place on the South side of Werribee, this is it! Offering ease and convenience, this well presented unit is the perfect start for any first home buyer, investor or anyone looking at downsizing. The home ticks all the boxes, and is in close proximity to Werribee's Main Street, Werribee Train Station, Primary & Secondary schools, Local shops, Riverside walking trails and within easy access to the Freeway.

The home is sure to impress and is an affordable investment that offers:
? Two great sized bedrooms with built in robes and ceiling fans
? Central bathroom with separate toilet
? Open plan kitchen, meals and living arrangement
? Low maintenance courtyard
? Single carport

Price : $ 350,000
Land Size : 150 sqm
View : https://www.ypa.com.au/7361888

Mitch Smit
0450 913 513

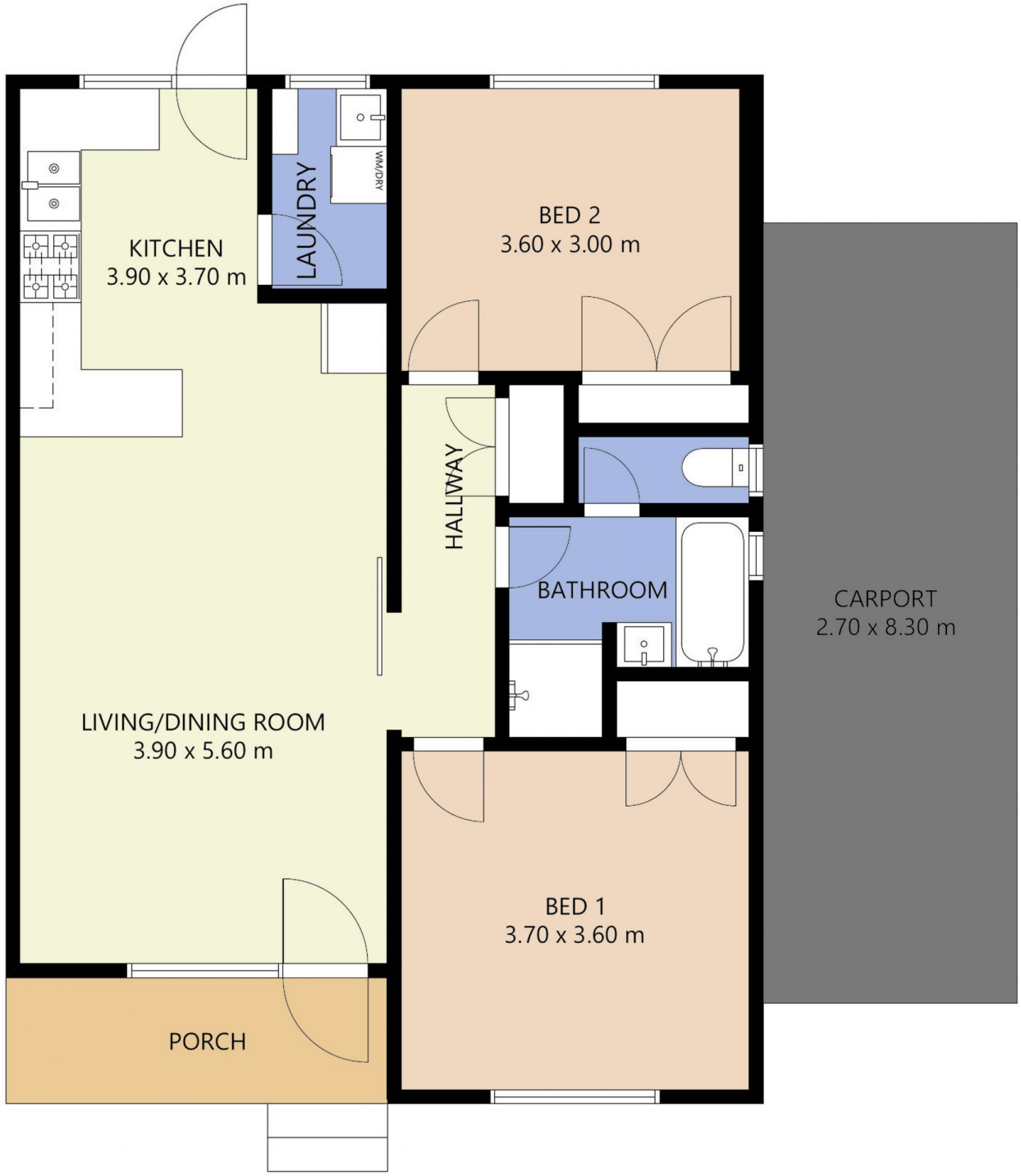

FLOOR PLAN IS PROVIDED AS INDICATIVE LAYOUT ONLY, MEASUREMENTS ARE NOT AVAILABLE, FLOORPLAN IS NOT TO SCALE.
NO GUARANTEES PROVIDED ON ACCURACY

2/11 Rainsford Street, Werribee