

## 6 Willowtree Drive Werribee VIC

4  2  2 

Perfectly situated in one of Werribee's most premiere positions. From the moment you arrive you will say WOW! You will appreciate the design and small points of difference that this architecturally designed home offers, it simply stands out from the rest.

This residence has been customised, well thought out and designed with nothing but perfection in mind. Natural light is provided in every direction, both indoor & outdoor. Unprecedented high ceilings are striking from your entry all the way through to your main living zones.

When looking for your dream home; this will simply tick all of your boxes. From the interior to the exterior the modern décor and finishes will leave nothing for the new family to do. Positioned perfectly to face the Northern sun at every angle the current owners have simply thought of

**Land Size** : 864 sqm

**View** : <https://www.ypa.com.au/7361713>

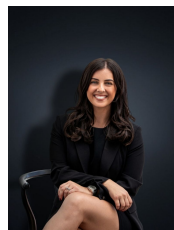

**Kirsty Cunningham**  
0414 344 475



**Jarrod Loughlin**  
0405 857 895

# 6 WILLOWTREE DRIVE, WERRIBEE



ALL STATED DIMENSIONS ARE APPROXIMATE ONLY. PARTICULARS GIVEN ARE FOR GENERAL INFORMATION ONLY AND DO NOT CONSTITUTE ANY REPRESENTATION ON THE PART OF THE VENDOR AND AGENT.