



57 Ribblesdale Avenue Wyndham Vale VIC

4  2  2 

Surrounded by parklands, bike and walk tracks, this modern family home sits undeniably in one of the best locations Wyndham Vale has to offer. The family home offers kindergartens and schools in every direction, council community centre, cafes, restaurants, local medical facilities, gyms and retail outlets to offer ample shopping opportunities! With updates throughout this home feels new from the minute you arrive!

Located only a 5 minute drive to Wyndham Vale Shopping Centre (1.7km), Wyndham Vale Train Station (3.2km), Manor Lakes Shopping Centre (3.4km) and a 10 minute drive to Werribee CBD Shopping, Restaurants & Train Station (5.1km). This home will accommodate all your family needs whilst offering the best in quality and design.

Price : \$ 600,000
Building Size : 167.04 sqm
Land Size : 590 sqm
View : <https://www.ypa.com.au/7361685>

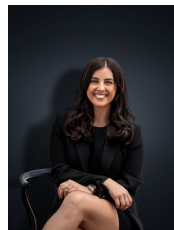

Kirsty Cunningham
0414 344 475

The home itself offers: